

GENERAL NOTES

-All dimensions are in mm unless otherwise specified.

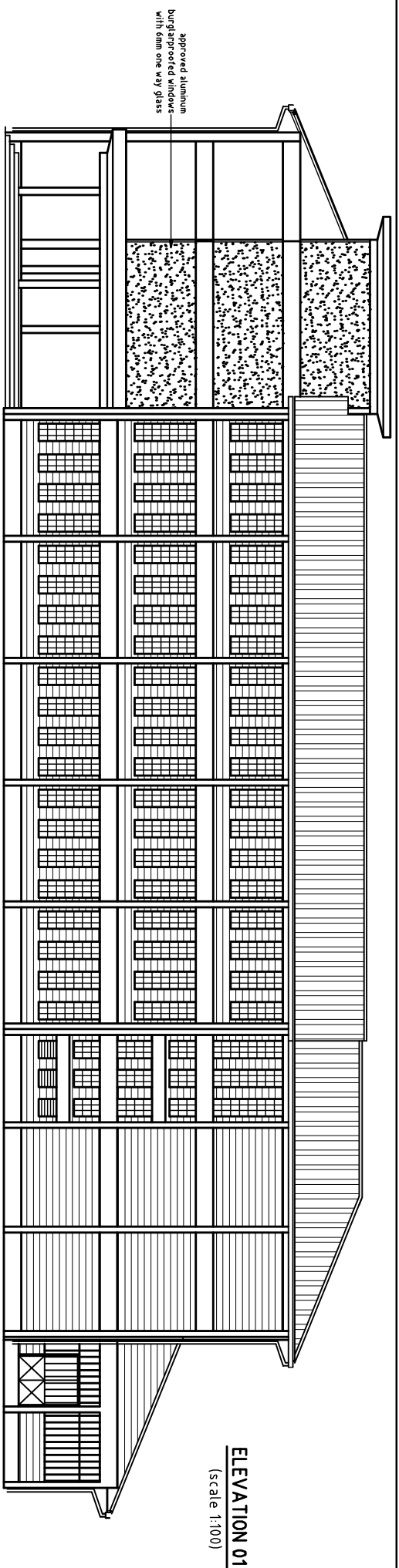

ELEVATION 01
(scale 1:100)

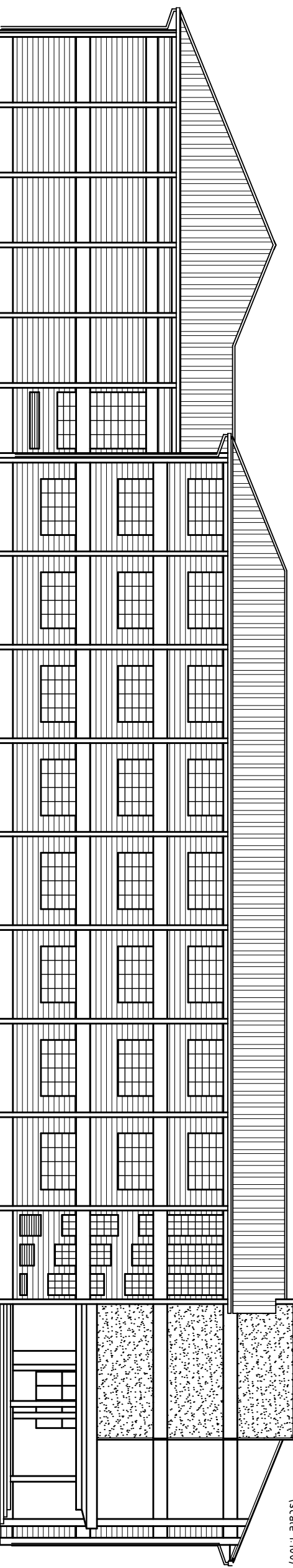

ELEVATION 03
(scale 1:100)

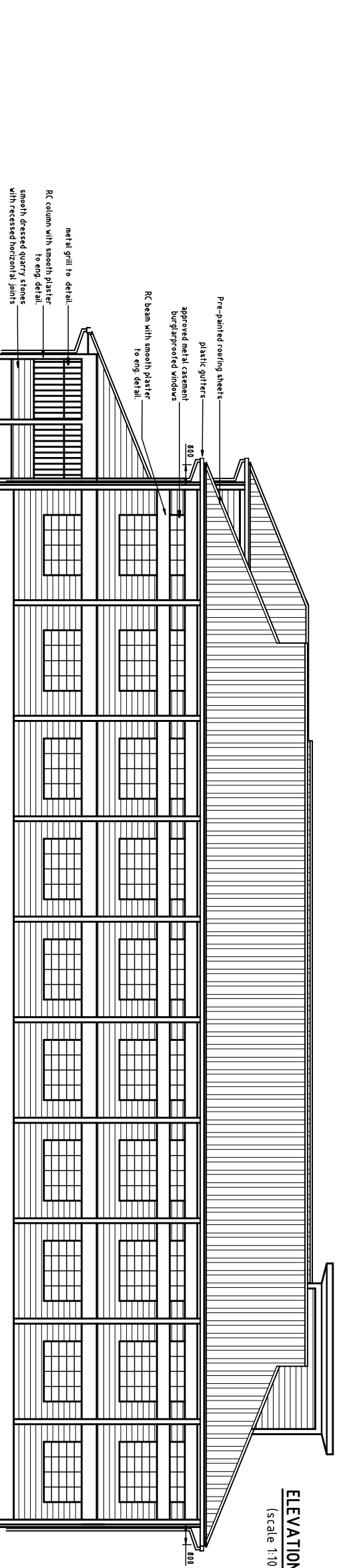

ELEVATION 02
(scale 1:100)

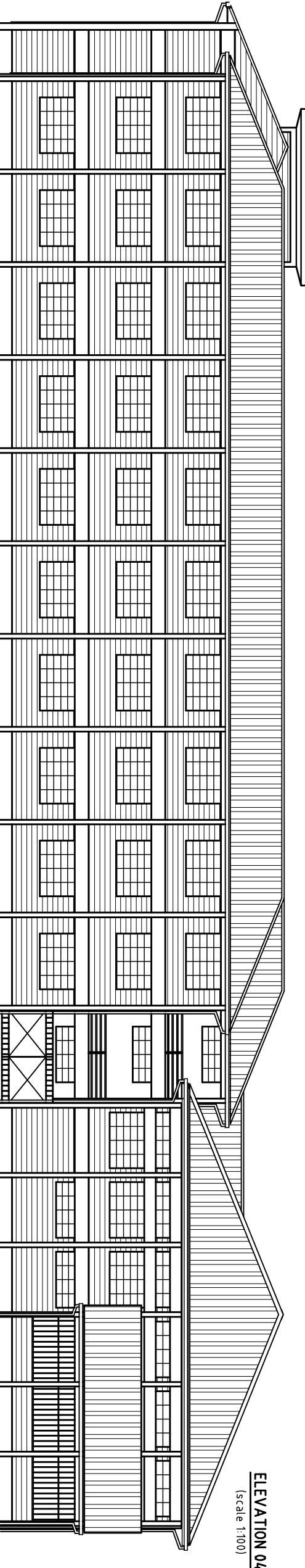

ELEVATION 04
(scale 1:100)

REVISIONS

DATE	DESCRIPTION	DRG NO

Architect:

L.M. MWANGI (A 837)
P.O.Box 68861 00200
Nairobi

Project: **Proposed Chavara CMI Boarding/Day Primary School (KISumu) on Plot No Ngong/Ngong/47067**
Client: **CMI Fathers P.O.Box 5469-00506 Nairobi-KENYA**

Drawings

Designed **C.K** Checked **L.M**

Scale **1:100** Date **Feb. 2013**

Drw No. **A-05** Edition **1**

File No. **Arch/CM Ngong**